



John **England**

LAMBS WOOL FUSIONS

Edit II



John **England**

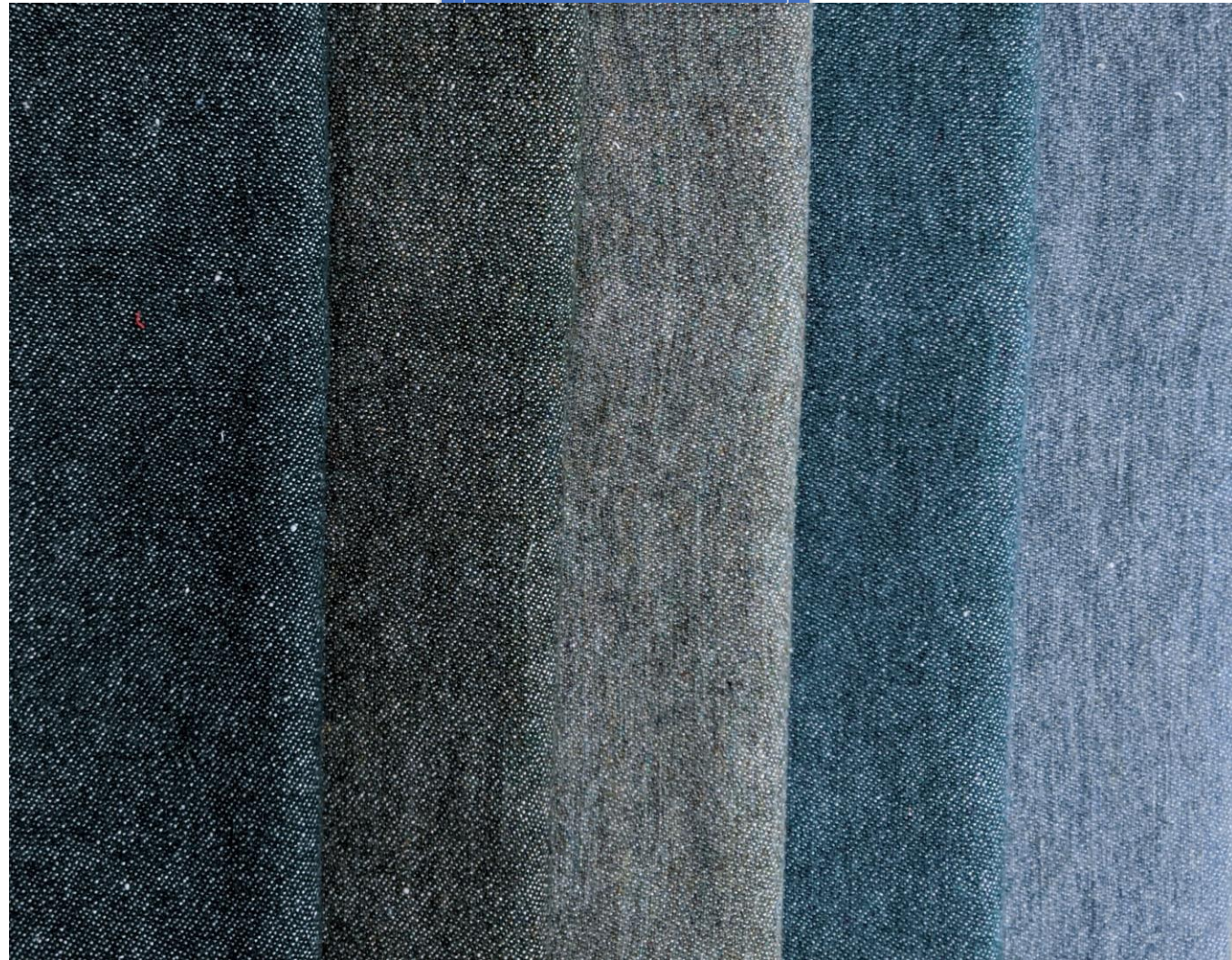

SPEC. No: JE2246W

Name: Elder

Fibres: Lambs Wool

Width: 163cm

GSM: 304gsm

Colours

Left to Right

- Clan Green
- Marsh Green
- Rannoch
- Lagoon
- Azure

John **England**

SPEC. No: JE2246W

Name: Elder

Fibres: Lambs Wool

Width: 163cm

GSM: 304gsm

Colours

Left to Right;

- Light Steel
- Oxford
- Dark Steel
- Charcoal
- Black



John **England**

SPEC. No: JE2246W

Name: Elder

Fibres: Lambs Wool

Width: 163cm

GSM: 304gsm

Colours

Left to Right

- Mocha
- Mahogany

- Olive
- Fern



John**England**



SPEC. No: JE2246W

Name: Elder

Fibres: Lambs Wool

Width: 163cm

GSM: 304gsm

Colours

Left to Right

- Light Fawn
- Vole
- Bracken
- Rio
- Gold Leaf

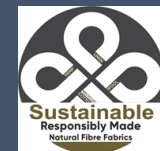

John**England**

SPEC. No: JE2246W

Name: Elder

Fibres: Lambs Wool

Width: 163cm

GSM: 304gsm

Colours

Left to right

- Navy
- Ocean
- Corinthian
- Culloden
- Port wine



John **England**

SPEC. No: JE2246W
Name: Elder
Fibres: Lambs Wool
Width: 163cm
GSM: 304gsm

Colours

Left to right

- White
- Sahara
- Dry Sherry
- Root
- Suede



John **England**

SPEC. No: JE2246W

Name: Elder

Fibres: Lambs Wool

Width: 163cm

GSM: 304gsm

Colours:

Left to right

- Yellow
- Clan red



John **England**

SPEC. No: JE 2582W

Name: Neutrality

Fibres: Lambs Wool /Linen

Width: 114cm

GSM 924gsm



Azure

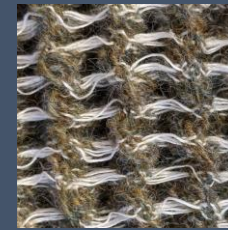

Kaki



Light
steel



John**England**

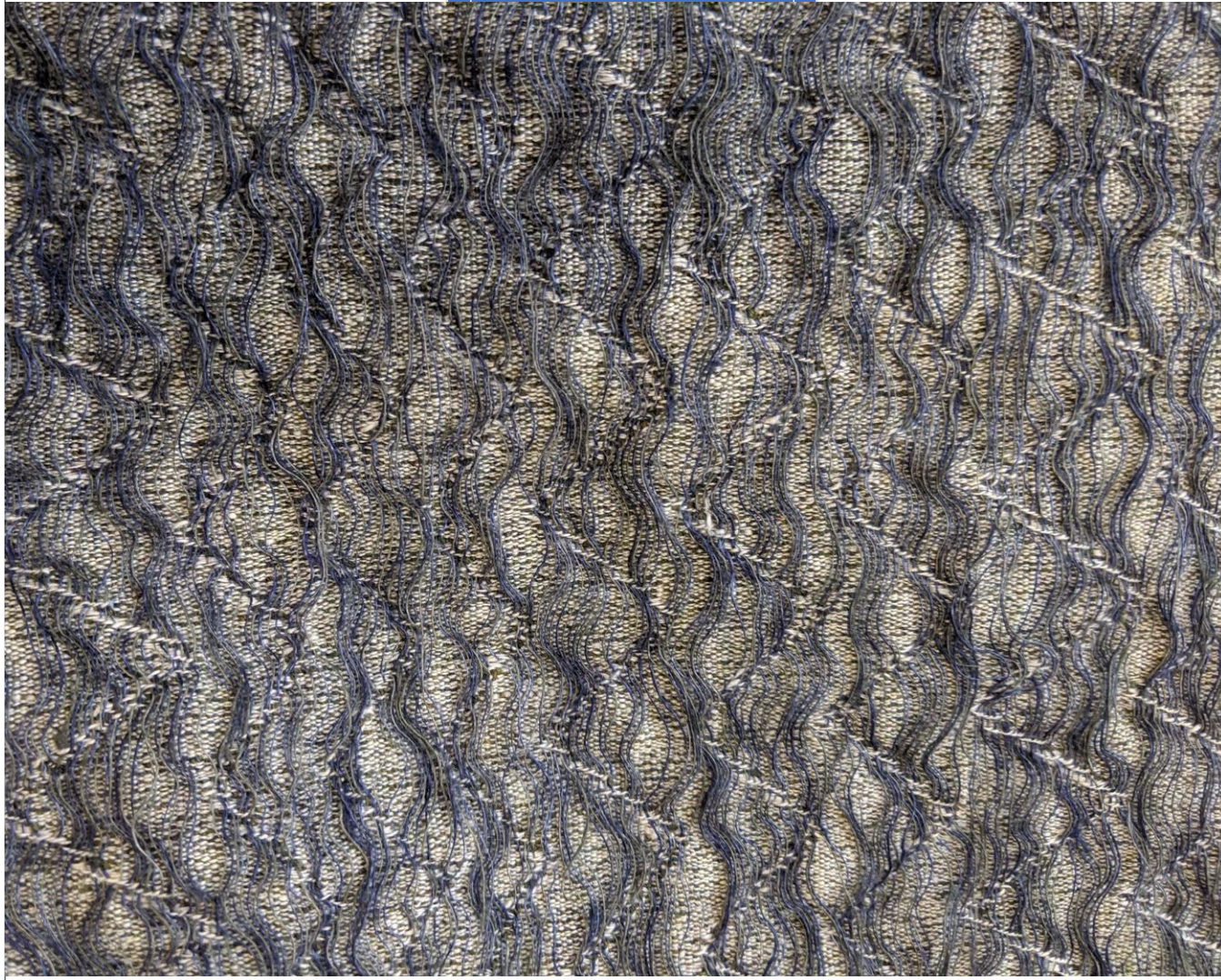

SPEC. No: JE 2688W
Name: unzipped
Fibres: Lambs Wool /linen
Width: 150
GSM 345



John**England**



SPEC. No: JE2634W

Name: Fen

Fibres: Lambs Wool

Width: 147cm

GSM 355gsm

rannoch



Black
Mahogany
Azure



John **England**



SPEC. No: JE2611W

Name: Zippy

Fibres: Lambs Wool

Width: 124cm

GSM: 347gsm

Colour: Golden Rod



John **England**



SPEC. No: JE2717W

Name: Mavis

Fibres: Lambs Wool

Width: 133cm

GSM: 380gsm

Colour: Dark Steel



John **England**

SPEC. No: JE2610W

Name: Plucky

Fibres: Lambs Wool

Width: 133cm

GSM: 414GSM



mocha



azzurite



John **England**



SPEC. No: JE2621W

Name: Undulation

Fibres: Lambs Wool

Width: 133cm

GSM: 363gsm

Colour: Culloden



John **England**

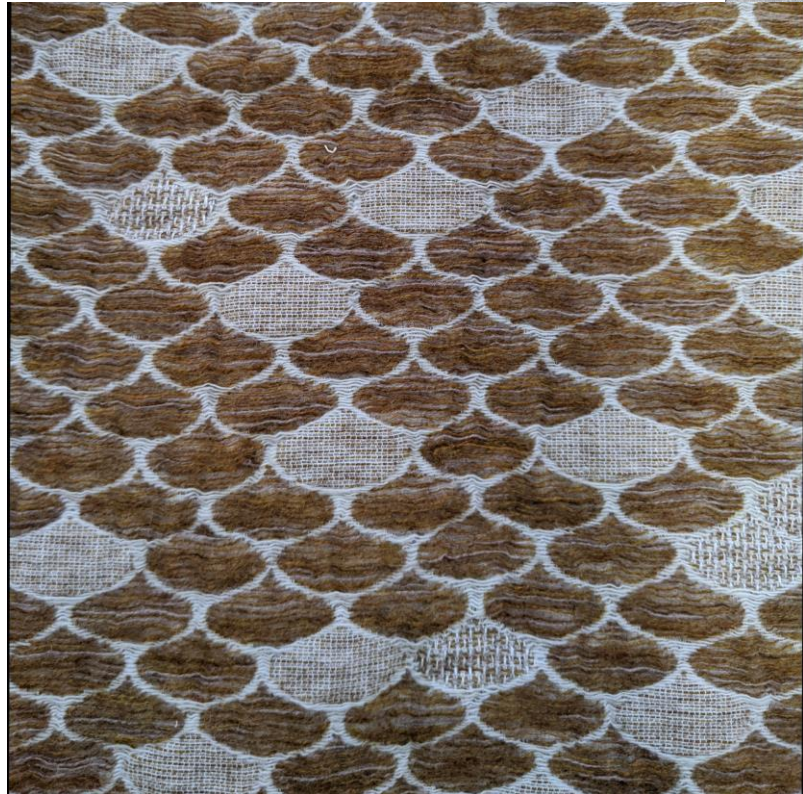

SPEC. No: JE2627W
Name: Loozjammies
Fibres: Lambs Wool
Width: 140cm
GSM: 381
Colour: Golden Rod



John **England**



SPEC. No: JE2609W
Name: Immersion
Fibres: Lambs Wool
Width: 139cm
GSM: 334gsm
Colour: Corinthian



John **England**



SPEC. No: JE2617W
Name: Entranced
Fibres: Lambs Wool
Width: 133cm
GSM: 380
Colour: Dark Steel/wine



John **England**



SPEC. No: JE2595W

Name: Strata

Fibres: Lambs Wool

Width: 129cm

GSM: 383gsm

Colour: Red



John **England**



SPEC. No: JE2623W

Name: Mojo

Fibres: Lambs Wool

Width: 132cm

GSM: 373gsm

Colour: Black

John **England**



SPEC. No:

Small scale :JE2625W

Large scale: JE2618W

Name: Thorn and Flower

Fibres: Lambs Wool

Width: 130cm

GSM : 349

Colour: suede



John **England**



SPEC. No: JE2619W

Name: Downpour

Fibres: Lambs Wool

Width: 116cm

GSM: 466

Colour: Red



John **England**



SPEC. No: JE2634W
Name: Jethro Tull
Fibres: Lambs Wool
Width: 147cm
GSM: 360
Colour: Rannoch



John **England**



SPEC. No: JE2612W
Name: Phantom
Fibres: Lambs Wool
Width: 139cm
GSM 377
Colour: Dk Steel or oxford



John **England**



SPEC. No: JE2028W
Name: What the Fleck'
Fibres: Lambs Wool
Width: 110cm
GSM 389
Colour: Navy, mocha,
suede



John**England**



SPEC. No: JE2073W

Name: Itza

Fibres: 51%linen,
49% merino wool

Width:135cm

GSM 352sm

Colour:Lagoon



John **England**



LEFT

JE2072W

Corrosion

51% linen

49% Lambs wool

140cm wide

352gsm

RIGHT

JE2075W

Chain gang

51% linen

49% Lambs wool

331gsm

140cm wide

John **England**



SPEC. No: JE2074W

Name: Jeepster

Fibres: 51% lambs wool 49% linen

Width: 130cm

GSM: 367

Colour:



LEFT TO RIGHT

JE2076W

Corded harlequin

51% linen, 49% lambs wool

Colour – suede

342gsm

138cm wide

JE2079W

Tarmacadam

Colour – Grey

204gsm

148cm wide

JE2086W

Odean chill

51% linen, 49% lambs wool

Colour – Lt fawn

345gsm

142cm wide



John **England**

SPEC. No: JE2085W, 51%
linen, 49% lambs
wool, 323gsm, 142cm
wide

JE

Name: **Large repeat**
Deep Dante

Fibres: Lambs Wool

Width:

GSM

Colour:

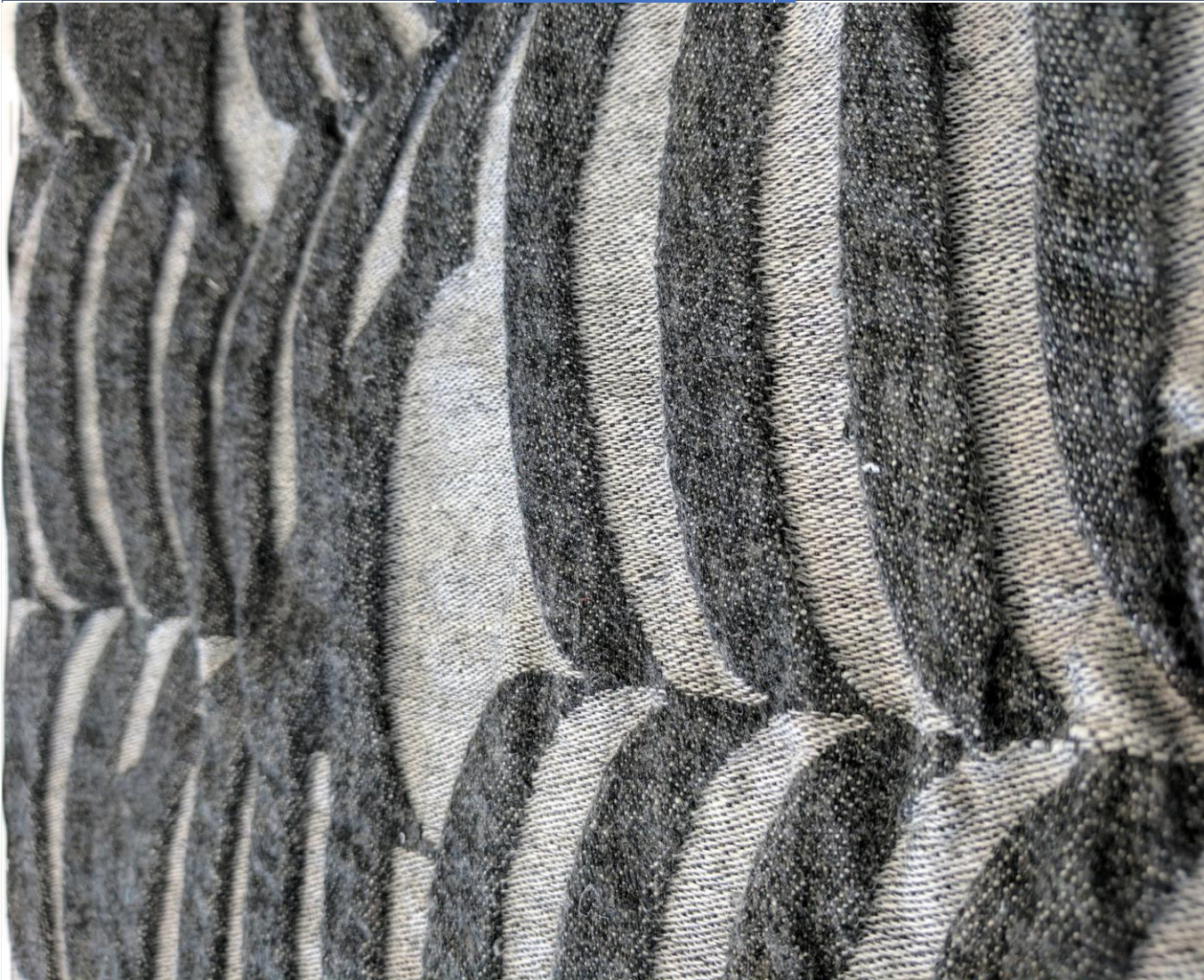

John **England**



SPEC. No: 1296W
Fibres 51% linen, 49%
lambs wool,
142cm wide

Name:Argyle



John **England**



SPEC. No: 2034W
Fibres 51% linen, 49%
lambs wool,
142cm wide

Name: Hounds Tooth



John **England**



SPEC. No: 2225W
Fibres 51% linen, 49%
lambs wool,
142cm wide

Name:



John **England**



SPEC. No: 2253W
Fibres 51% linen, 49%
lambs wool,
142cm wide

Name: Knitwit



John **England**

SPEC. No: 2297W
Fibres 51% linen, 49%
lambs wool,
142cm wide

Name:



John **England**



SPEC. No: JE2222W
Fibres 51% linen, 49%
lambs wool,
142cm wide

Name:



John **England**



SPEC. No: JE2239W
Fibres 51% linen, 49%
lambs wool,
142cm wide

Name: Seoul metro



John **England**

SPEC. No: JE2305W
Fibres 51% linen, 49%
lambs wool,
142cm wide

Name: Uncle Albert



John **England**



SPEC. No: JE2308W
Fibres 51% linen, 49%
lambs wool,
142cm wide

Name: Wee Albert



John **England**



SPEC. No: 2310W
Fibres 51% linen, 49%
lambs wool,
142cm wide

Name:



John **England**



SPEC. No: JE2306W
Fibres 51% linen, 49%
lambs wool,
142cm wide

Name: Tractor HB



John **England**

SPEC. No: JE2360W
Fibres 51% linen, 49%
lambs wool,
142cm wide

Name: Chunk



John **England**

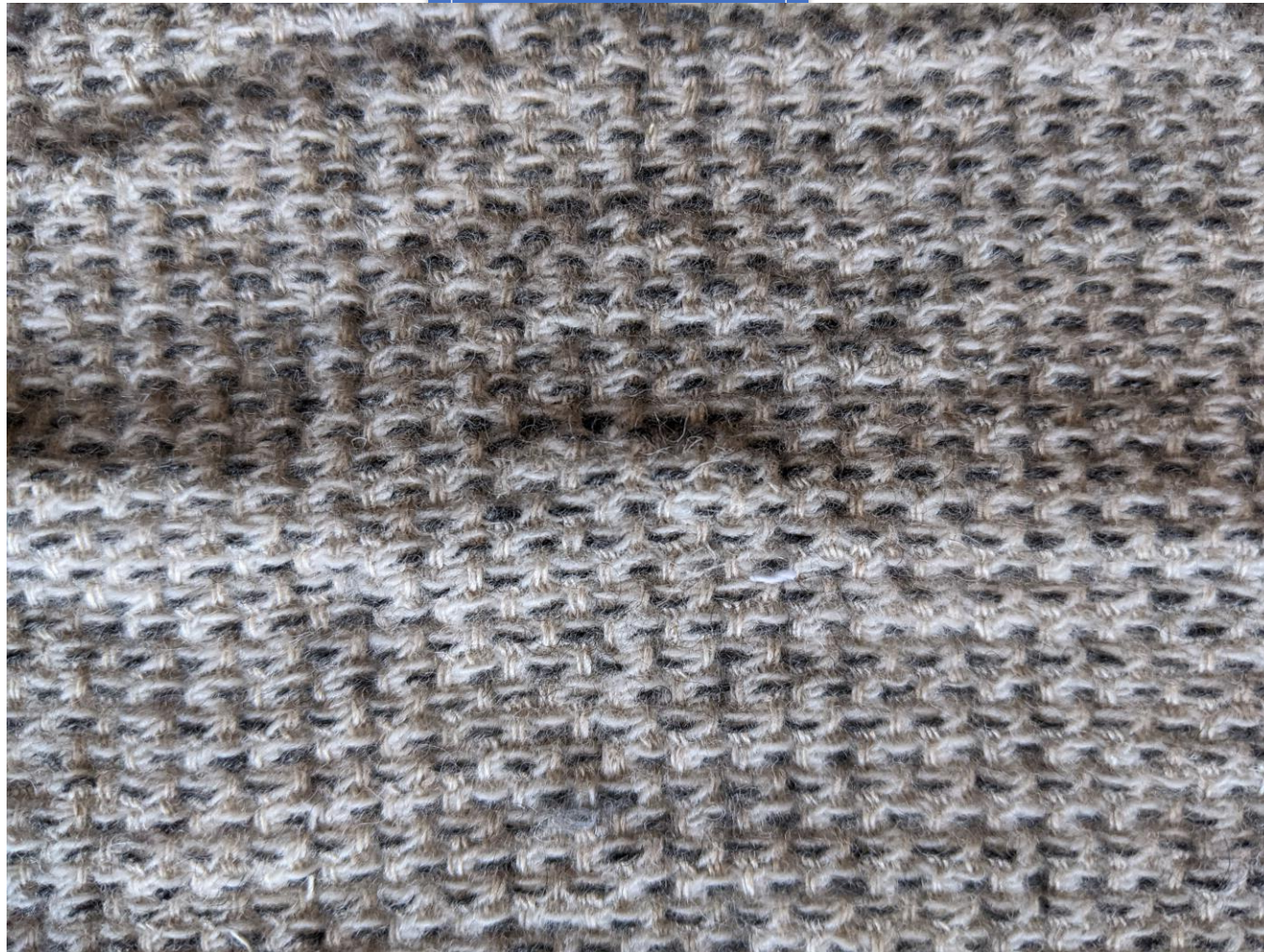

SPEC. No: JE2361W
Fibres 51% linen, 49%
lambs wool,
142cm wide

Name: Dasher



John **England**



SPEC. No: JE2362W
Fibres 51% linen, 49%
lambs wool,
142cm wide

Name: Diagonal
Culloden





CONTACT US

John **England**

& JE **Theatrical**

info@johnengland.com

TEL (UK) 028 4062 0400

www.johnengland.com

John England - 54 Scarva Rd - Co. Down - NI - BT32 3AU